



集团微信订阅号



集团微信服务号

测试报告 Test Report

报告编号 No.: B3BB01032B3D1B0E7415a

报告页码 Report Page: Page 1 of 6

签发日期 Issued Date: 2024-11-11

委托单位 Applicant: 上海支米空气净化科技有限公司
Shanghai Zimi Air Purification Technology Co., Ltd.
地址 Address: 上海市松江区泗泾镇米易路 166 号 1 幢 201 室-1
Room 201, Building 1, No. 166, Miyi Road, Sijing Town, Songjiang District, Shanghai
样品名称 Sample Name: 支架
Fram
样品型号 Model No.: 白色
White
样品来源 (获取方式) Sample Source: 送样
Send Sample
样品接收日期 Sample Received Date: 2024-11-01
测试日期 Test Period: 2024-11-04 ~ 2024-11-11
测试类别 Test Type: 委托测试
Commissioning Test
测试要求 Test Requirement(s): RoHS 2011/65/EU 及修订指令(EU)2015/863 附录 II 的要求
RoHS Directive 2011/65/EU & (EU)2015/863 AnnexII

参考方法 Reference Method(s): IEC 62321-5 Edition 1.0:2013 的方法, 用原子吸收光谱仪/电感耦合等离子体发射光谱仪测定铅的含量
IEC 62321-5 Edition 1.0:2013 method, Lead Analysis is performed by AAS/ICP-OES
IEC 62321-5 Edition 1.0:2013 的方法, 用原子吸收光谱仪/电感耦合等离子体发射光谱仪测定镉的含量
IEC 62321-5 Edition 1.0:2013 method, Cadmium Analysis is performed by AAS/ICP-OES
IEC 62321-4:2013+AMD1:2017 CSV 的方法, 用电感耦合等离子体发射光谱仪测定汞的含量
IEC 62321-4:2013+AMD1:2017 CSV method, Mercury analysis is performed by ICP-OES
IEC 62321-7-2 Edition 1.0:2017 的方法, 用紫外-可见分光光度计测定六价格的含量
IEC 62321-7-2 Edition 1.0:2017 method, Hexavalent Chromium analysis is performed by UV-Vis
IEC 62321-6 Edition 1.0:2015 的方法, 用气相色谱质谱联用仪测定多溴联苯和多溴二苯醚的含量
IEC 62321-6 Edition 1.0:2015 method, PBBs and PBDEs analysis is performed by GC-MS
IEC 62321-8 Edition 1.0:2017 的方法, 用气相色谱质谱联用仪测定邻苯二甲酸酯类的含量
IEC 62321-8 Edition 1.0:2017 method, Phthalate analysis is performed by GC-MS

测试结果 Test Result(s): 详见以下报告内容
See the report below for details

编制人 Edited by

童冉冉
童冉冉

审核人 Checked by

张艳
张艳

批准人 Approved by

张耀强
张耀强

Pony Testing Group Shanghai Co., Ltd.

——本页以下空白 The page below is blank——



测试报告 Test Report

报告编号 No.: B3BB01032B3D1B0E7415a

报告页码 Report Page: Page 2 of 6

签发日期 Issued Date: 2024-11-11

声明 Statement

1. 本报告无检验检测专用章、报告骑缝章和批准人签章无效。
This report is invalid without special seal for inspection and test, cross-page seal and signature of the approver.
2. 本报告页面所使用“PONY”、“谱尼”字样为本单位的注册商标，其受《中华人民共和国商标法》保护，任何未经本单位授权的擅自使用和仿冒、伪造、变造“PONY”、“谱尼”商标均为违法行为，本单位将依法追究其法律责任。
The words "PONY" and "谱尼" used in this report page are the registered trademarks of the company, which are protected by the Trademark Law of the People's Republic of China. Any unauthorized use, counterfeiting, forging or altering of the trademarks of "PONY" and "谱尼" without the authorization of the company is an illegal infringement, and the company will investigate their legal liabilities according to law.
3. 委托单位对报告数据如有异议，请于报告完成之日起十五日内(初级农产品报告请于报告收到之日起五日内)向本单位书面提出复测申请，同时附上报告原件并预付复测费。
If the applicant has any objection to the report data, please submit a written application for retesting to PONY within 15 days after the completion of the report (for the report of primary agricultural products, submit a written application for retesting to the unit within 5 days after the receipt of the report), with the original report attached and the retesting fee prepaid.
4. 委托单位办理完毕以上手续后，本单位会尽快安排复测。如果复测结果与异议内容相符，本单位将退还委托单位的复测费。
After the applicant completes the above procedures, PONY shall arrange the retesting as soon as possible. If the retest result is consistent with the objection, PONY will refund the retest fees.
5. 不可重复性或不能进行复测的实验，不进行复测，委托单位放弃异议权利。
If the experiment cannot be repeated or cannot be retested, no retest shall be conducted, and the applicant shall waive the right of objection.
6. 委托单位对送检样品的代表性和资料的真实性负责，否则本单位不承担任何相关责任。
The applicant is responsible for the representativeness of the commissioned samples and the authenticity of the documents, otherwise PONY does not assume any relevant responsibilities.
7. 本报告未加盖检验检测资质认定标志，委托单位仅用于科研、教学、内部质量控制等活动使用，和/或在单位资质认定范围内，仅供内部参考，不具有社会证明作用。本报告仅对所测样品的测试结果负责，对于测试数据的使用、使用所产生的直接或间接损失及一切法律后果，本单位不承担任何经济和法律责任。
This report without CMA is only used for scientific research, teaching, internal quality control by the applicant, and/or not within the scope of the company's CMA, for internal reference only, does not have social proof function. This report is only responsible for the test results of the tested sample. The company does not assume any economical or legal liability generated from direct or indirect usage of the test report.
8. 本单位有权在完成报告后按规定方式处理所测样品，除客户特别声明并支付样品管理费，所有超过标准规定时有效期的样品均不再做留样。
PONY has the right to dispose the tested sample after approval of the test report. Unless the applicant specifically declares and pays the sample management fee, all samples beyond the validity period specified in the standard will not be retained.
9. 本单位保证工作的客观公正性，对委托单位的商业信息、技术文件等商业秘密履行保密义务。
PONY assures the objectivity and impartiality of the test, and fulfills the obligation of confidentiality for applicant's commercial information, and technique document.
10. 本报告私自转让、盗用、冒用、涂改、未经本单位批准的复制(全文复制除外)或以其它任何形式的篡改均属无效，本单位将对上述行为追究其相应的法律责任。
Any unauthorized transfer, appropriation, falsification, alteration, copying (except full text copying) or alteration in any other form of this report without the approval of PONY shall be invalid. PONY shall strictly investigate the corresponding legal liability for the aforesaid behavior.

▲ 防伪说明(Anti-counterfeiting Instructions):

1. 报告编号是唯一的。
The report number is unique.
2. 扫描报告首页下方二维码，即可查询报告真伪。
Scan the QR code below the first page to check the authenticity of the report.



全国服务热线
400-819-5688

WWW.PONYTEST.COM



集团微信订阅号



集团微信服务号

| | | | |
|-----------------------------|-----------------------------|---|---------------------------------------|
| 北京实验室: (010)83055000 | 郑州实验室: (0371)69350670 | 贵州鼎盛鑫检测有限公司: (0851)84132211 | 武汉化学实验室: (027)83997137 |
| 北京谱尼科技公司: (010)80415661 | 新疆实验室: (0991)6684186 | 上海实验室: (021)64851999 | 湖北中佳合成制药公司: (0728)5335384 |
| 北京谱尼计量实验室: (010)82492998 | 石家庄实验室: (0311)85376660 | 上海谱尼生物医药实验室: (021)34189000-6515 | 谱尼车附所检测技术有限公司: (027)82318175 |
| 青岛实验室: (0532)88706866 | 西安实验室: (029)89608785 | 上海谱尼新能源实验室: (021)5787071 | 杭州实验室: (0571)87219096 |
| 天津实验室: (022)23607888 | 西安创尼信息科技有限公司: (029)81123093 | 上海谱尼计量实验室: (021)67601281 | 合肥实验室: (0551)63843474 |
| 长春实验室: (0431)80530198 | 西安查德威克辐射技术公司: (029)85729073 | 江苏苏州实验室/苏州谱尼计 量实验室: (0512)62997900 | 广东深圳实验室/深圳谱尼计 量实验室: (0755)26050909 |
| 吉林铁合标准检测实验室: (0431)80530190 | 呼和浩特实验室: (0471)3450025 | 苏州汽车座椅实验室及儿童安全座 椅碰撞实验室: (0512)62997900 | 谱尼深圳通测实验室: (0755)27673339 |
| 沈阳实验室: (024)22811886 | 成都实验室: (028)87702708 | | 南宁实验室: (0771)5518818 |
| 大连实验室: (0411)87336618 | 成都谱尼计量实验室: (028)87702708 | | 厦门实验室: (0592)5568048 |
| 哈尔滨实验室: (0451)58627755 | 贵阳实验室: (0851)85221000 | | |

——本页以下空白 The page below is blank——



测试报告

Test Report

报告编号 No.: B3BB01032B3D1B0E7415a

报告页码 Report Page: Page 3 of 6

签发日期 Issued Date: 2024-11-11

样品编号及名称 Sample No.& Name: B3D1B0E7415 支架 Fram

测试结果 Test Result:

| 样品编号 Sample No. | 零件名称 Part Name | 测试项目 Test Item | 方法检出限 MDL | 测试结果 Test Result | ROHS 限量 Limit | 单位 Unit |
|--------------------|-------------------|-----------------------------------|--------------|---------------------|------------------|------------|
| B3D1B0E7415 | 支架 Fram | 铅 Pb | 2 | N.D. | 1000 | mg/kg |
| | | 镉 Cd | 2 | N.D. | 100 | mg/kg |
| | | 汞 Hg | 2 | N.D. | 1000 | mg/kg |
| | | 六价铬 Cr(VI) | 8 | N.D. | 1000 | mg/kg |
| | | 多溴联苯之和 Sum of PBBs | — | N.D. | 1000 | mg/kg |
| | | 一溴联苯 Bromobiphenyl | 5 | N.D. | — | mg/kg |
| | | 二溴联苯 Dibromobiphenyl | 5 | N.D. | — | mg/kg |
| | | 三溴联苯 Tribromobiphenyl | 5 | N.D. | — | mg/kg |
| | | 四溴联苯 Tetrabromobiphenyl | 5 | N.D. | — | mg/kg |
| | | 五溴联苯 Pentabromobiphenyl | 5 | N.D. | — | mg/kg |
| | | 六溴联苯 Hexabromobiphenyl | 5 | N.D. | — | mg/kg |
| | | 七溴联苯 Heptabromobiphenyl | 5 | N.D. | — | mg/kg |
| | | 八溴联苯 Octabromobiphenyl | 5 | N.D. | — | mg/kg |
| | | 九溴联苯 Nonabromobiphenyl | 5 | N.D. | — | mg/kg |
| | | 十溴联苯 Decabromobiphenyl | 5 | N.D. | — | mg/kg |
| | | 多溴二苯醚之和 Sum of PBDEs | — | N.D. | 1000 | mg/kg |
| | | 一溴二苯醚 Bromodiphenyl ether | 5 | N.D. | — | mg/kg |
| | | 二溴二苯醚 Dibromodiphenyl ether | 5 | N.D. | — | mg/kg |
| | | 三溴二苯醚 Tribromodiphenyl ether | 5 | N.D. | — | mg/kg |
| | | 四溴二苯醚 Tetrabromodiphenyl ether | 5 | N.D. | — | mg/kg |
| | | 五溴二苯醚 Pentabromodiphenyl ether | 5 | N.D. | — | mg/kg |
| | | 六溴二苯醚 Hexabromodiphenyl ether | 5 | N.D. | — | mg/kg |
| | | 七溴二苯醚 Heptabromodiphenyl ether | 5 | N.D. | — | mg/kg |
| | | 八溴二苯醚 Octabromodiphenyl ether | 5 | N.D. | — | mg/kg |
| | | 九溴二苯醚 Nonabromodiphenyl ether | 5 | N.D. | — | mg/kg |
| | | 十溴二苯醚 Decabromodiphenyl ether | 5 | N.D. | — | mg/kg |

———本页以下空白 The page below is blank———



测试报告 Test Report

报告编号 No.: B3BB01032B3D1B0E7415a

报告页码 Report Page: Page 4 of 6

签发日期 Issued Date: 2024-11-11

样品编号及名称 Sample No.& Name: B3D1B0E7415 支架 Fram

邻苯二甲酸酯类 Phthalate 测试结果 Test Result:

| 样品编号 Sample No. | 零件名称 Part Name | 测试项目 Test Item | CAS 号 CAS NO. | 方法检 出限 MDL | 测试结果 Test Result | ROHS 限量 Limit | 单位 Unit |
|--------------------|-------------------|--------------------------------|------------------|------------------|---------------------|------------------|------------|
| B3D1B0E7415 | 支架 Fram | 邻苯二甲酸 二异丁酯 DIBP | 84-69-5 | 30 | N.D. | 1000 | mg/kg |
| | | 邻苯二甲酸 二正丁酯 DBP | 84-74-2 | 30 | N.D. | 1000 | mg/kg |
| | | 邻苯二甲酸 丁基苄酯 BBP | 85-68-7 | 30 | N.D. | 1000 | mg/kg |
| | | 邻苯二甲酸 (2-乙基己 基)酯 DEHP | 117-81-7 | 30 | N.D. | 1000 | mg/kg |

备注 Note:

(1) mg/kg = ppm

(2) “—”= 未规定 Does not stipulate

(3) 最大允许极限值引用 RoHS 2011/65/EU 及修订指令(EU)2015/863 附录 II 的要求

The most allowable limit value reference to RoHS Directive 2011/65/EU & (EU)2015/863 Annex II

(4) N.D.=未检出(<方法检出限)Not Detected (<MDL)

(5)此报告替代编号 B3BB01032B3D1B0E7415 (2024-11-06 签发) 测试报告,

原编号 B3BB01032B3D1B0E7415 测试报告作废, 不具有任何法律效力, 以此报告为准。2024-11-11

This test report is to replace the test report No. B3BB01032B3D1B0E7415 (Issued by 2024-11-06) The No. B3BB01032B3D1B0E7415 test report is invalid and of no legal effect. All related information should be referred to the new test report.2024-11-11

—————本页以下空白 The page below is blank—————



测试报告 Test Report

报告编号 No.: B3BB01032B3D1B0E7415a

报告页码 Report Page: Page 5 of 6

签发日期 Issued Date: 2024-11-11

测试流程图 Testing Flow Chart

1. 铅 Pb/镉 Cd/汞 Hg

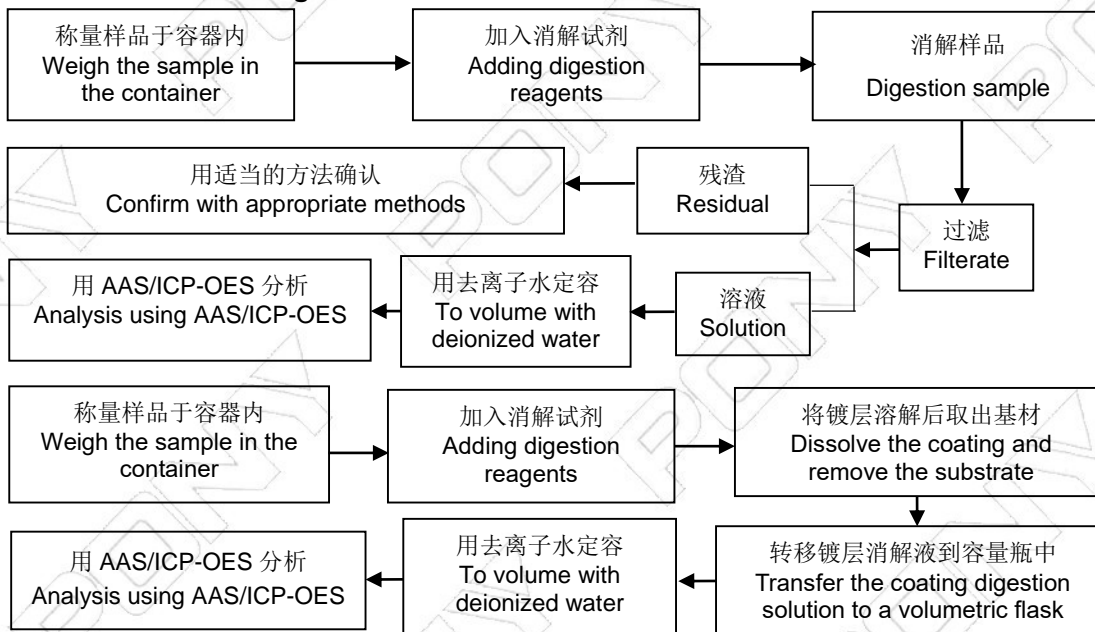

2. 六价铬(Cr(VI))

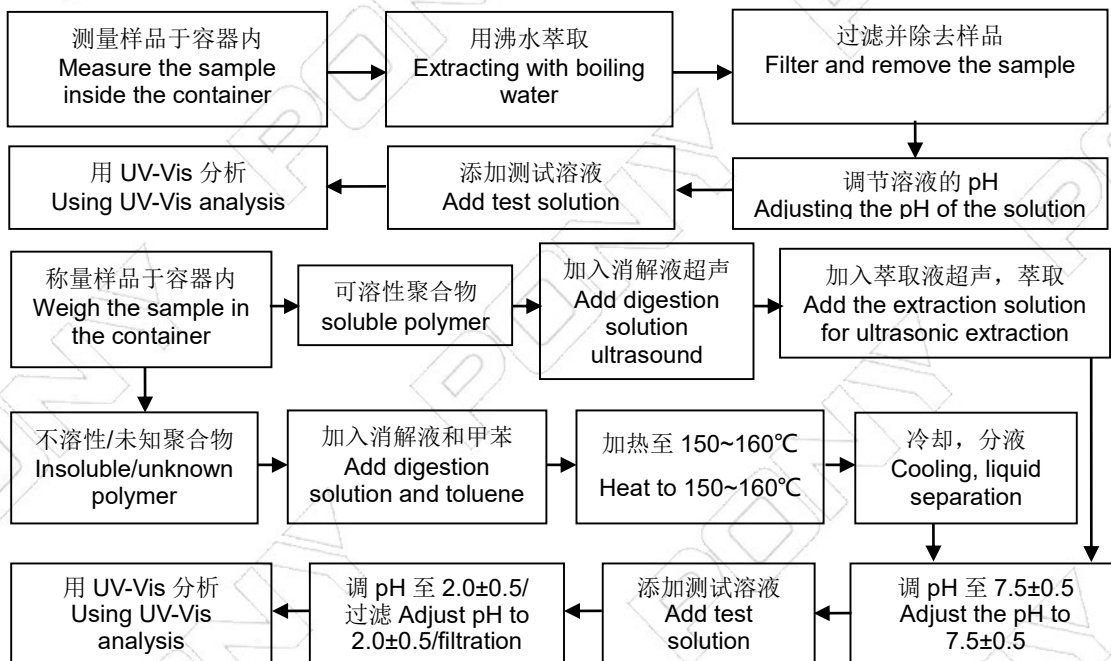

———本页以下空白 The page below is blank———



测试报告 Test Report

报告编号 No.: B3BB01032B3D1B0E7415a

报告页码 Report Page: Page 6 of 6

签发日期 Issued Date: 2024-11-11

多溴联苯、多溴二苯醚测试流程图 PBBs, PBDEs Testing Flow Chart

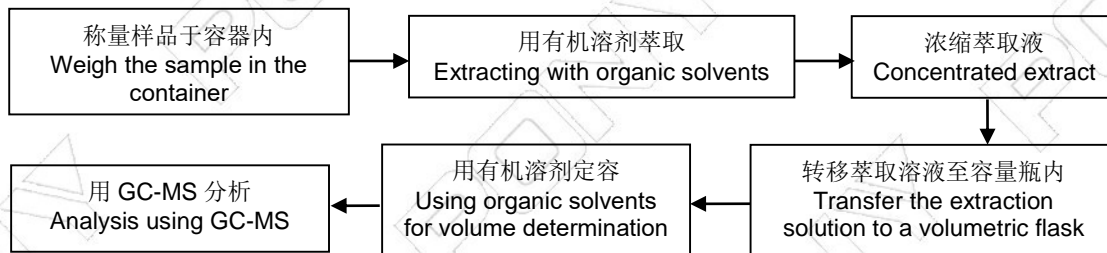

邻苯二甲酸酯类测试流程图 Phthalate Testing Flow Chart

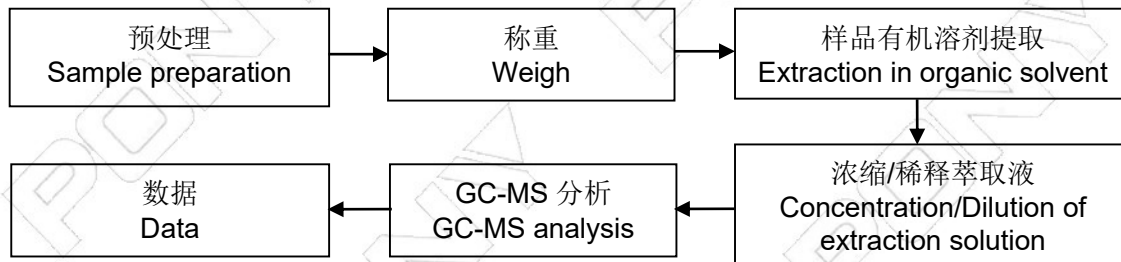

样品照片 Sample No. & Photo:

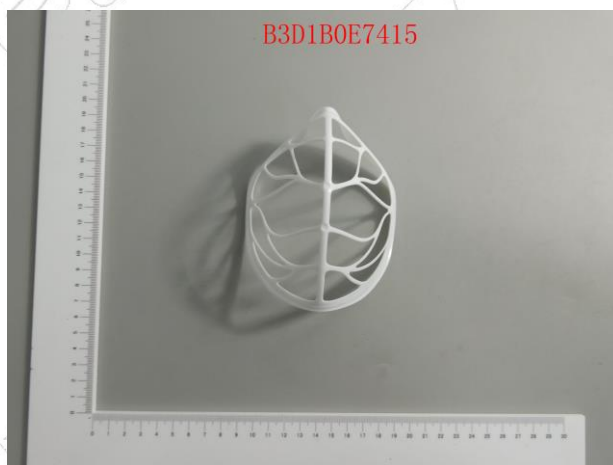

仅对报告照片中的样品负责

Pony authenticate the photo on original report only

——报告结束 End of Report——

